

INDIGENOUS BUILDING  
of the  
CASPIAN REGION

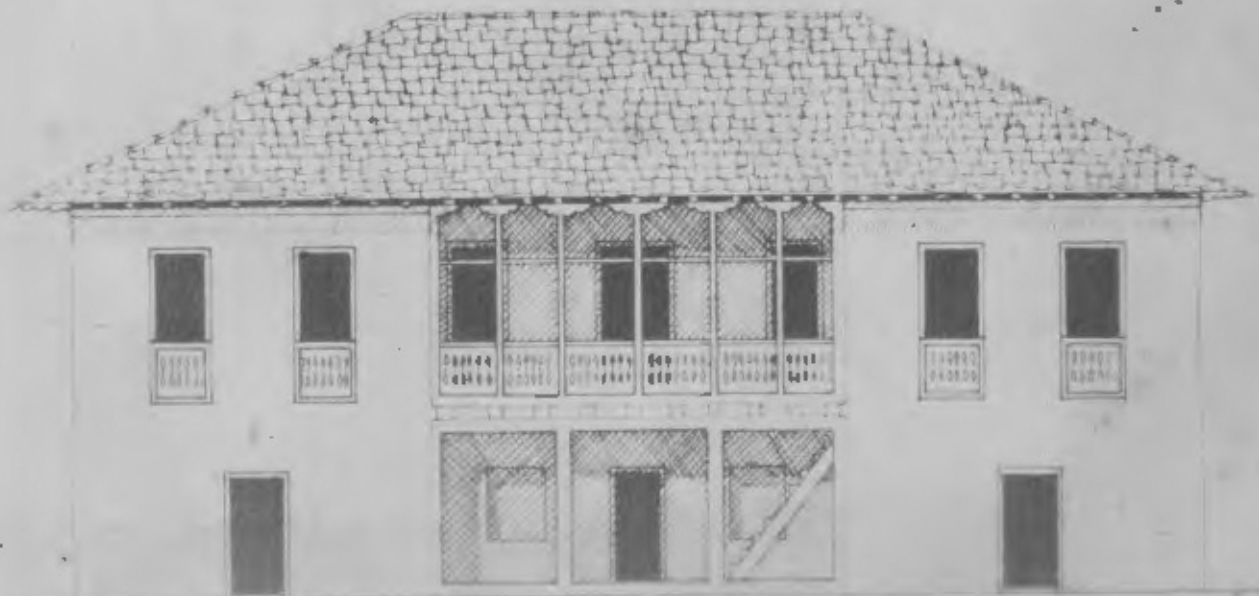

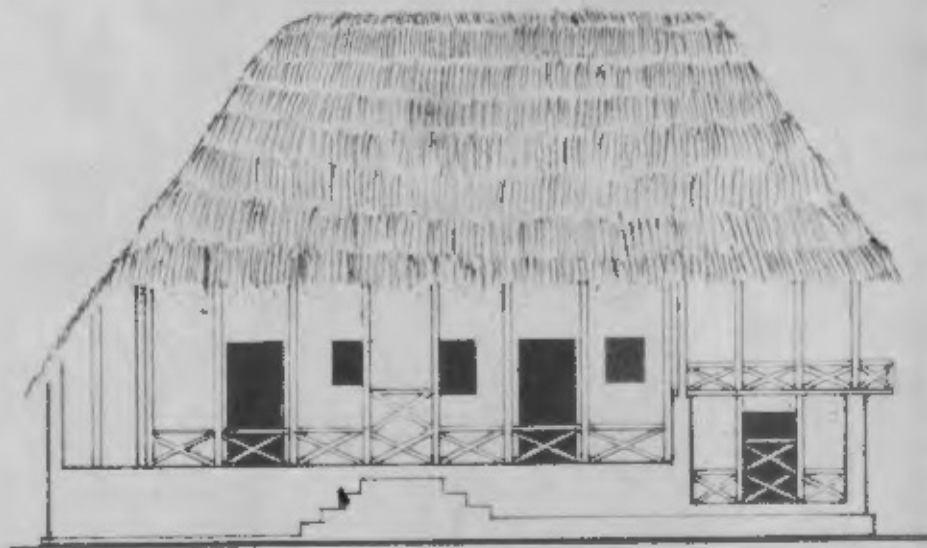

IRANIAN INSTITUTE FOR PEASANT AND RURAL STUDIES

PRESENTS:

INDIGENOUS BUILDING  
of the  
CASPIAN REGION  
Volume 2

BY

Mohammad Reza Daraie  
Allan Cain  
John Norton  
Farrokh Afshar

ARCHITECTURAL AND PLANNING GROUP OF CENTRE FOR ENDOGENOUS DEVELOPMENT STUDIES

## CONTENTS

| Page |  |
|------|--|
| 277  | <u>Technology</u>  |
| 287  | Loads on Structures  |
| 289  | Earthquakes  |
| 293  | Foundations  |
| 294  | Platforms  |
| 299  | Framed Walling   |
| 300  | - Walls Made of Timber Lath and Mud Packing                    |
| 304  | - Woven Walls  |
| 306  | - Reed Walls   |
| 310  | Load Bearing Walls - Log Wall Construction                     |
| 314  | - Coursed Stone Set in Mud with Timber Ring Beams              |
| 316  | - Packed Earth (Chinch)  |
| 320  | - Mud Brick Walls  |
| 321  | - Fired Brick Walls  |
| 323  | - Concrete Block Walls   |
| 325  | Wall Renders   |
| 330  | Roof Truss Frameworks  |
| 339  | Analysis of Roof Trusses                                       |
| 350  | Thatch   |
| 353  | Rice Thatch Held Between Two Battens (Bomahh Sara-Dogoor Area) |
| 357  | Rice Thatch Tied to Battens                                    |
| 361  | Reed Thatch  |
| 366  | Shingle  |
| 372  | Single Lap Tiles - Pantiles (Astara)                           |
| 376  | Double Lap Tiles (Behshar)                                     |
| 379  | Flat Roofs Using Timber and Mud                                |
| 383  | Sheet Metal Roof Covering                                      |
| 392  | The Properties of Timber                                       |
| 394  | Seasoning  |
| 398  | Preservation of Timber   |

PAGE

|     |   |
|-----|---|
| 401 | <u>Production</u>                         |
| 403 | Roofing Tile Industry                     |
| 406 | - Astar-Lisar Tile Industry               |
| 410 | - Case Study A                            |
| 419 | - Neka-Behshar Tile Industry              |
| 421 | - Case Study B                            |
| 429 | - Proposals                               |
| 435 | - Kiln Design and Firing                  |
| 439 | - Fuels                                   |
| 442 | Timber workshops                          |
| 446 | Proposed New Building Industries          |
|     | - Agricultural Wastes for Building Panels |
| 450 | Conclusions                               |